Bel Air Tremblant

VICTORIA
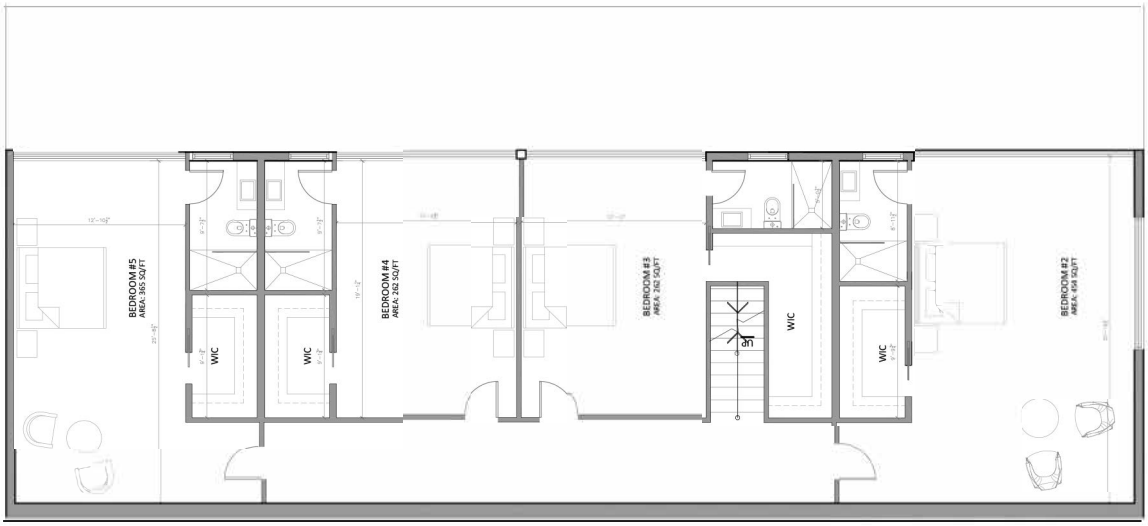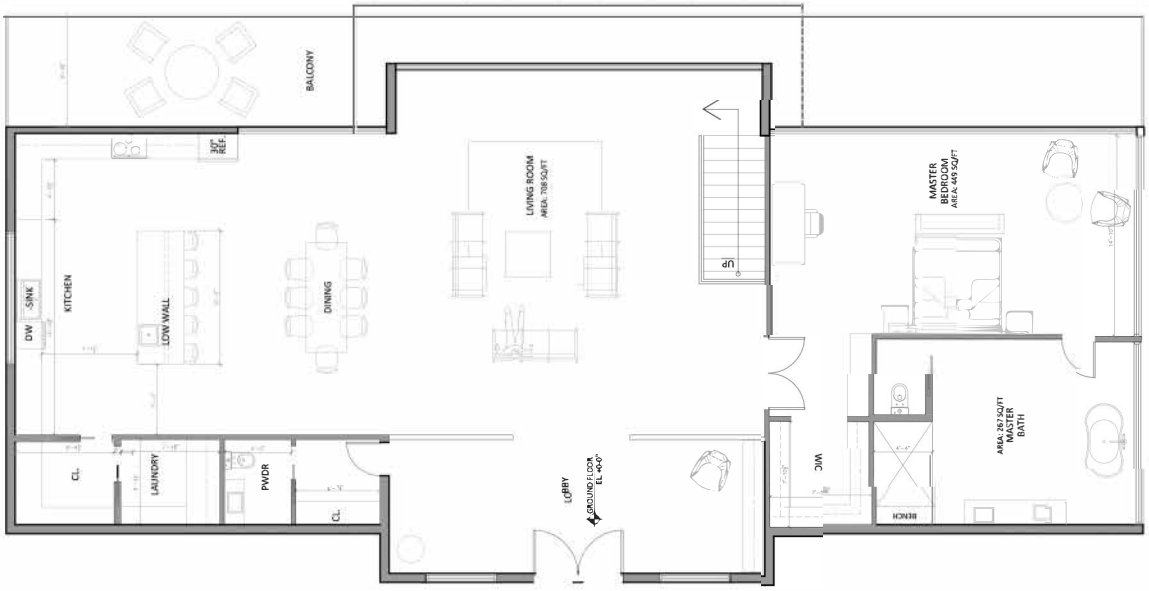
5 CHAMBRES / BEDROOMS, 5.5 SALLES DE BAINS/BATHS